

FOOTING F-1

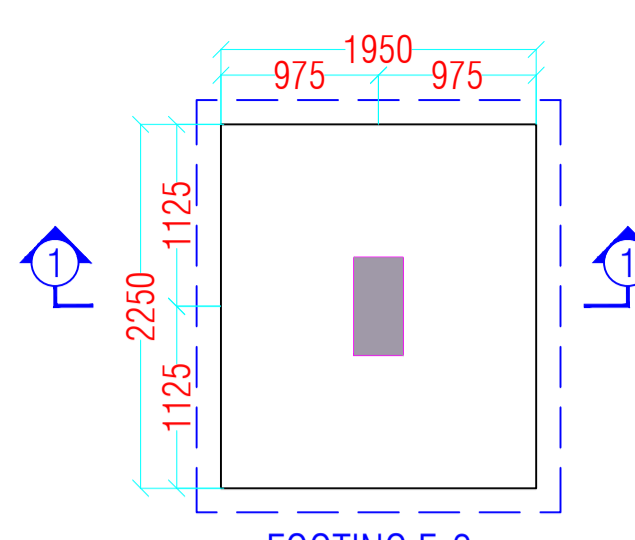

FOOTING F-2

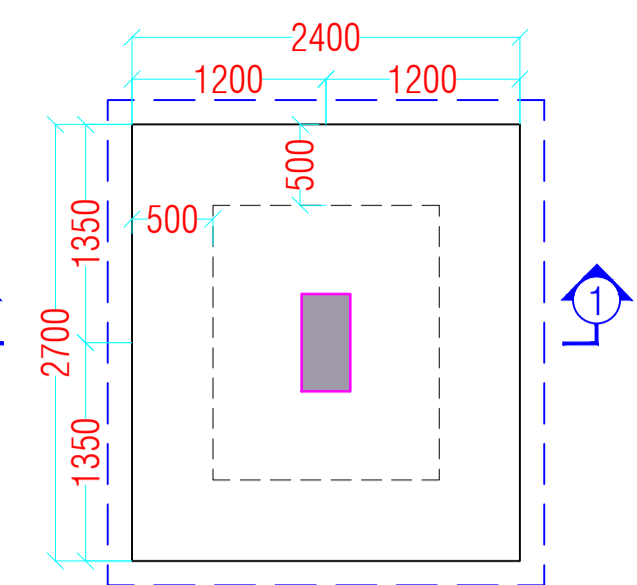

FOOTING F-3

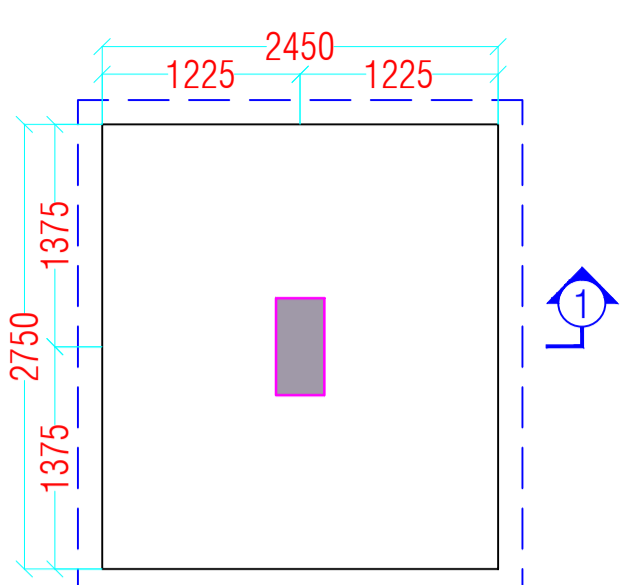

FOOTING F-4

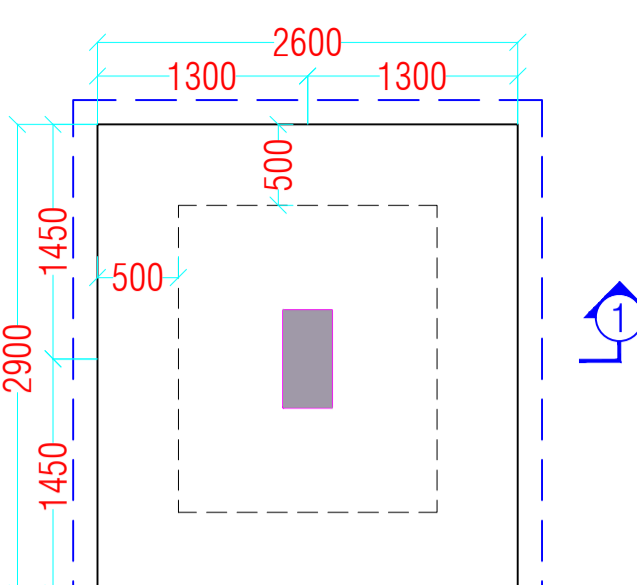

FOOTING F-5

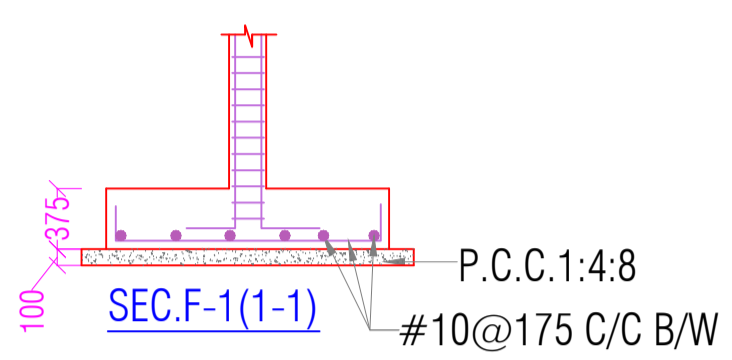

SEC.F-1(1-1) P.C.C.1:4:8 #10@175 C/C B/W

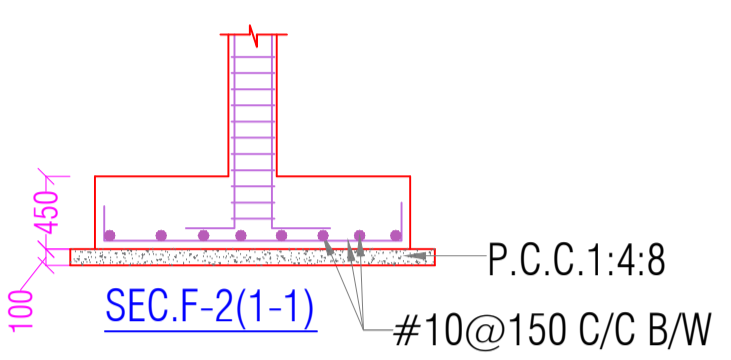

SEC.F-2(1-1) P.C.C.1:4:8 #10@150 C/C B/W

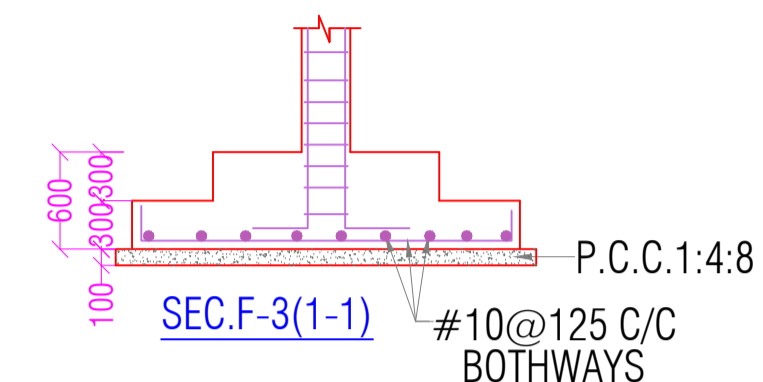

SEC.F-3(1-1) P.C.C.1:4:8 #10@125 C/C BOTHWAYS

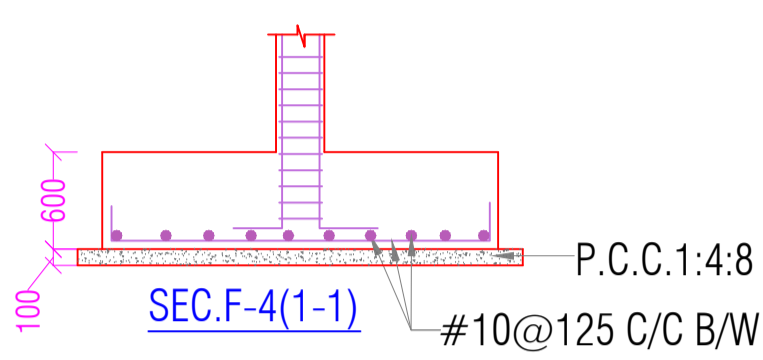

SEC.F-4(1-1) P.C.C.1:4:8 #10@125 C/C B/W

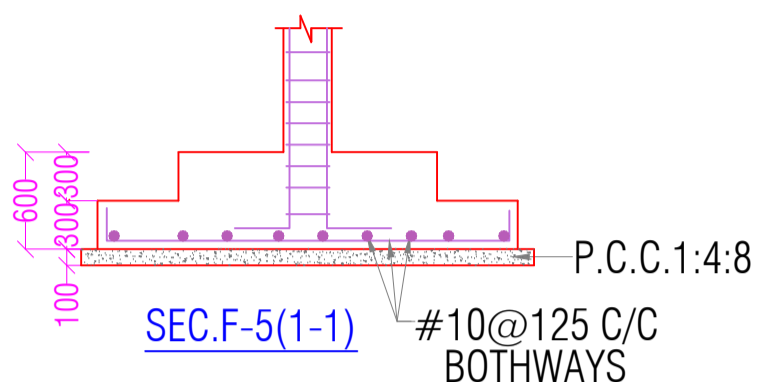

SEC.F-5(1-1) P.C.C.1:4:8 #10@125 C/C BOTHWAYS

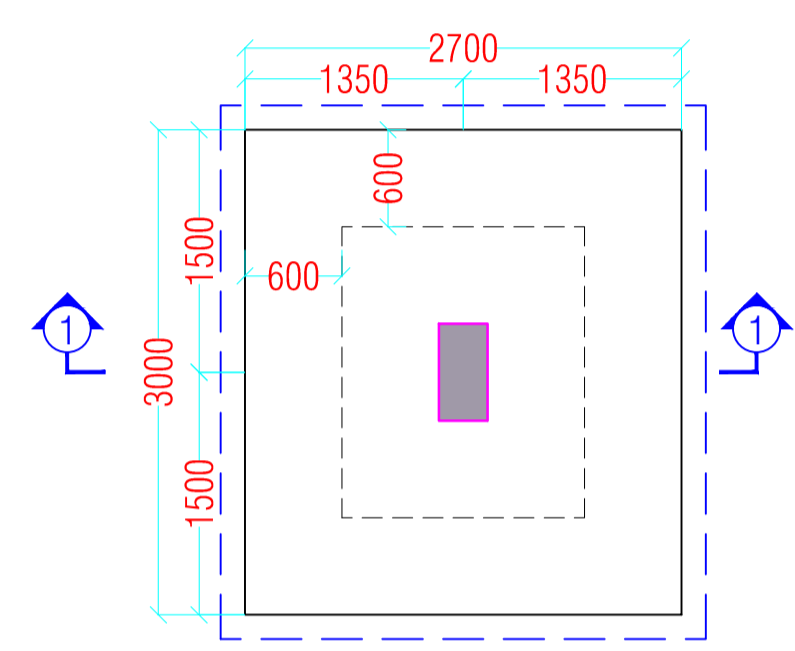

FOOTING F-6

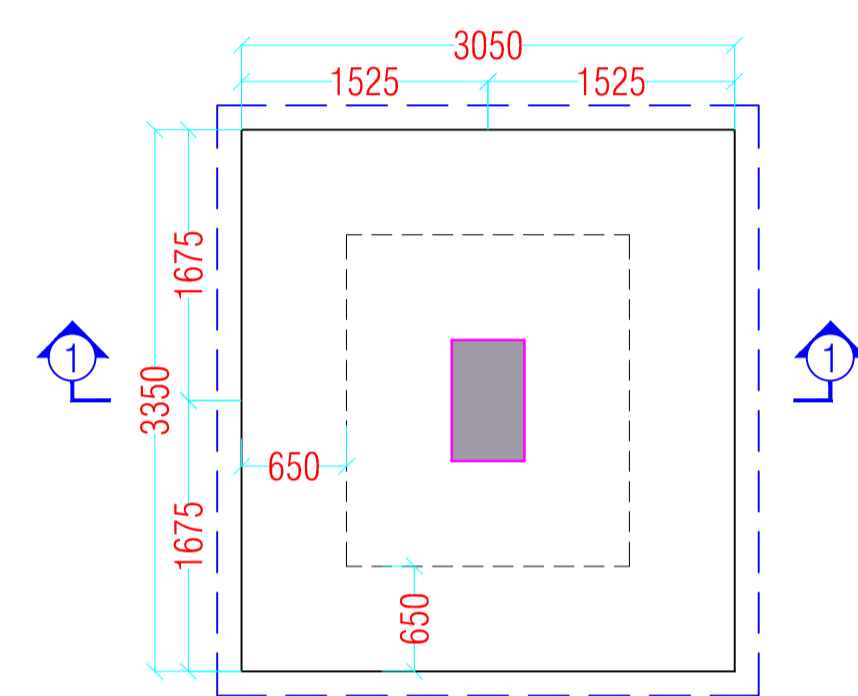

FOOTING F-7

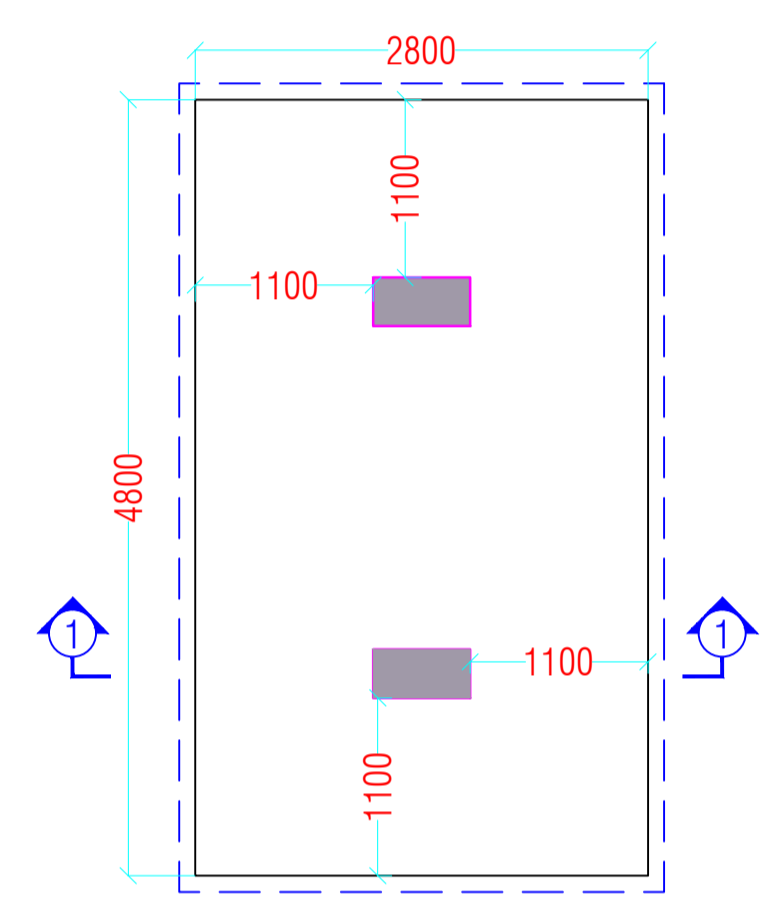

FOOTING F-8

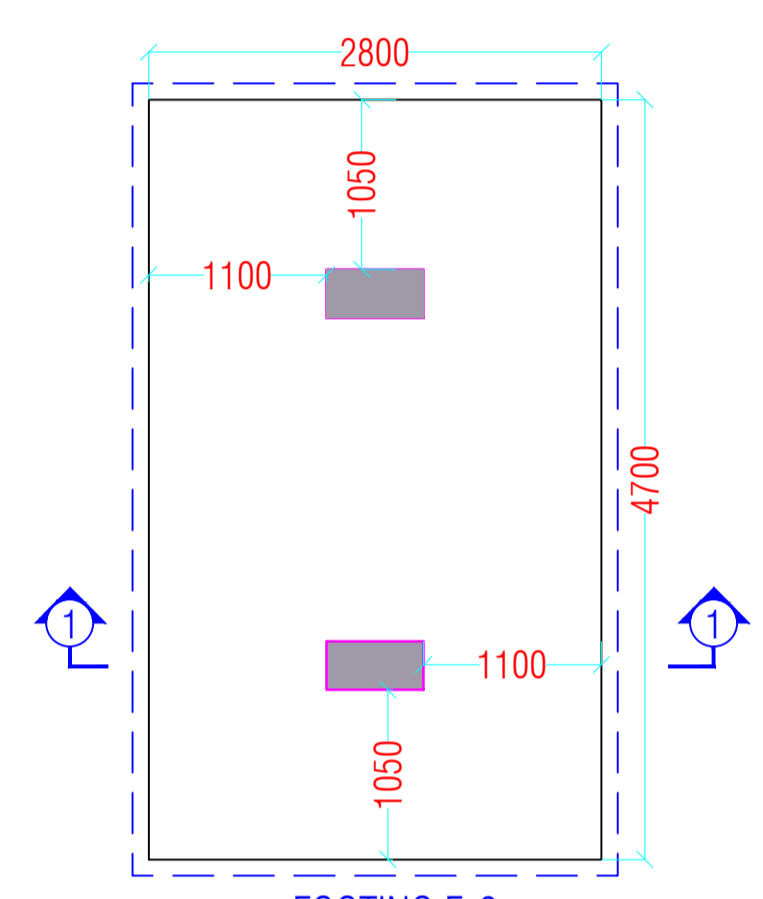

FOOTING F-9

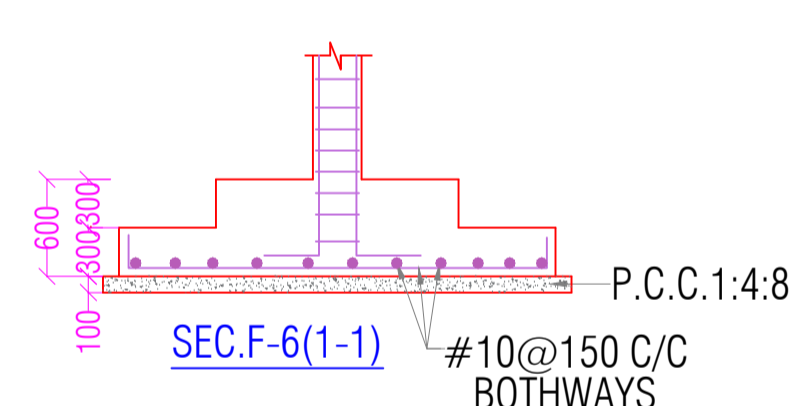

SEC.F-6(1-1) P.C.C.1:4:8 #10@150 C/C BOTHWAYS

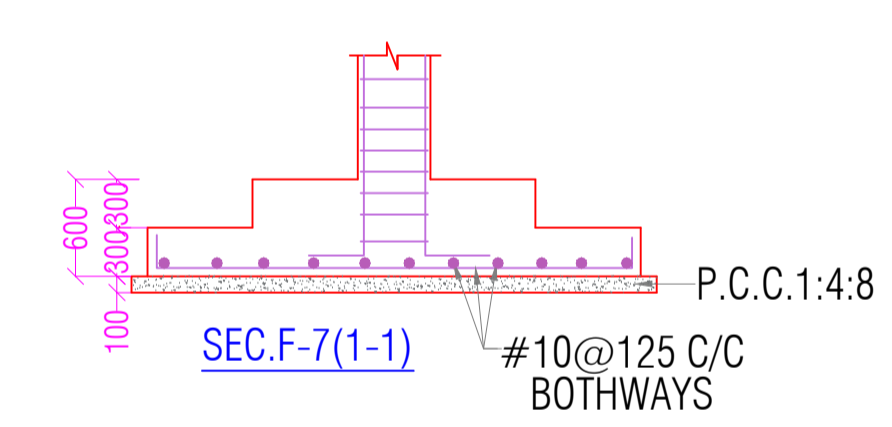

SEC.F-7(1-1) P.C.C.1:4:8 #10@125 C/C BOTHWAYS

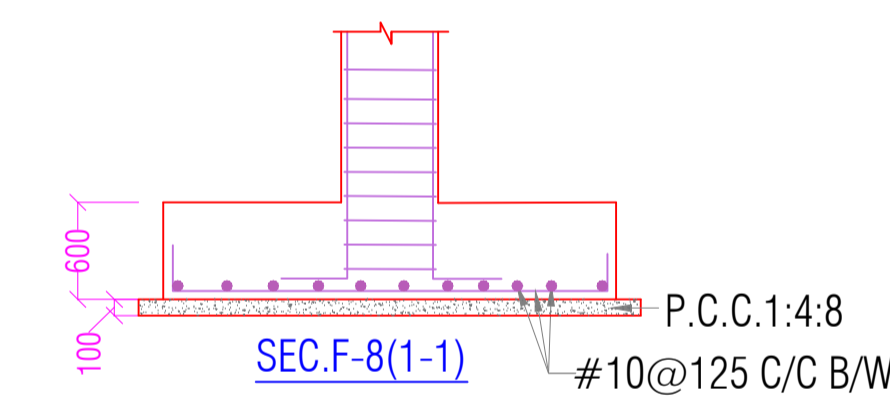

SEC.F-8(1-1) P.C.C.1:4:8 #10@125 C/C B/W

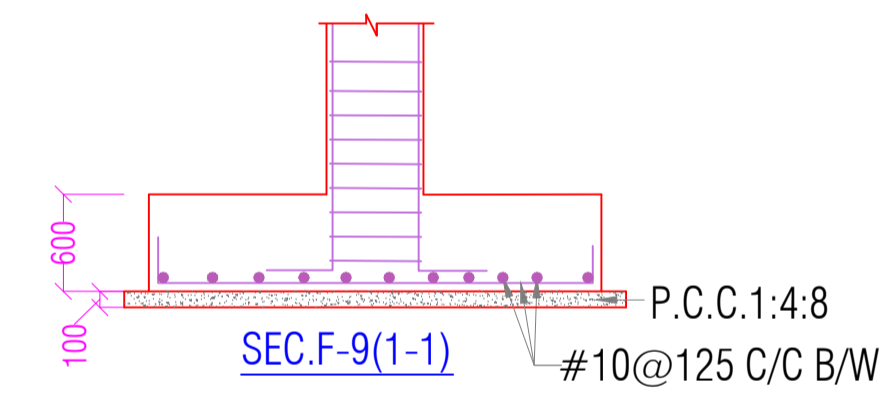

SEC.F-9(1-1) P.C.C.1:4:8 #10@125 C/C B/W

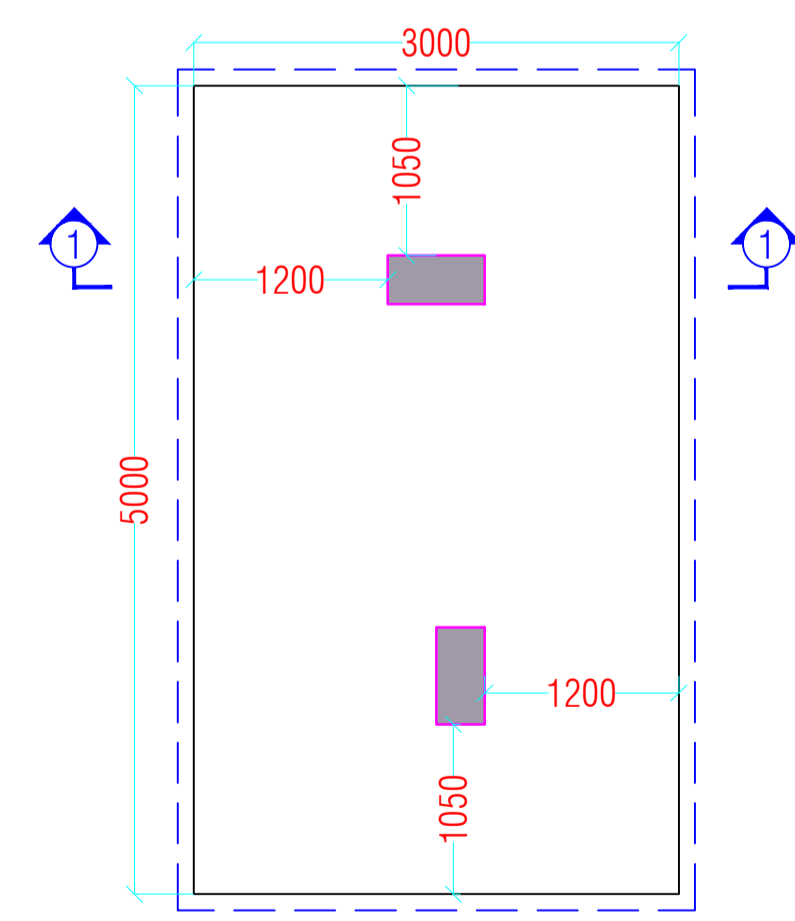

FOOTING F-10

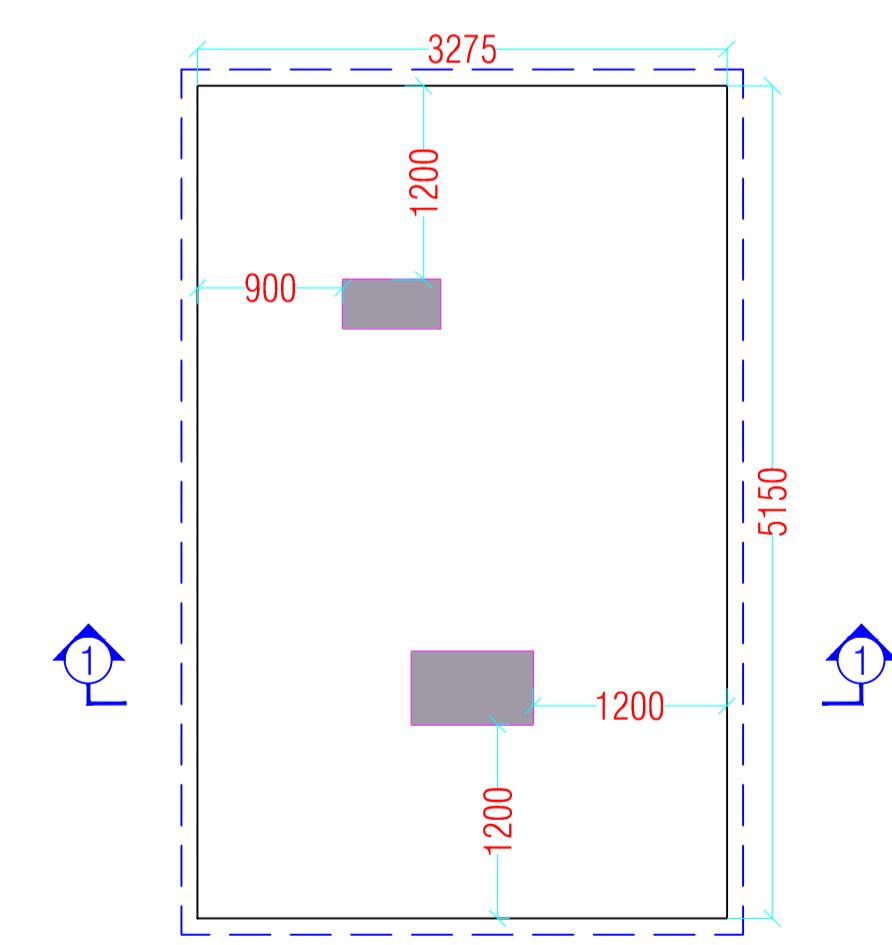

FOOTING F-11

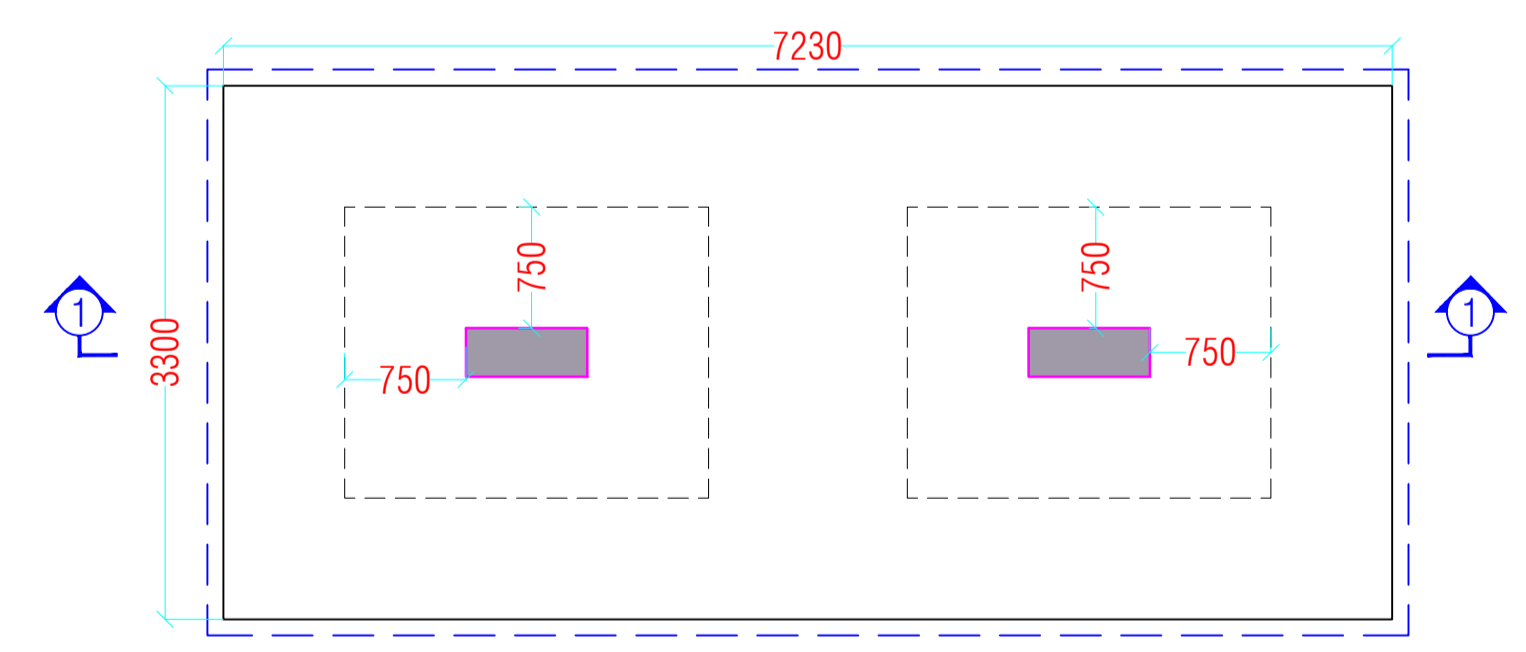

FOOTING F-12

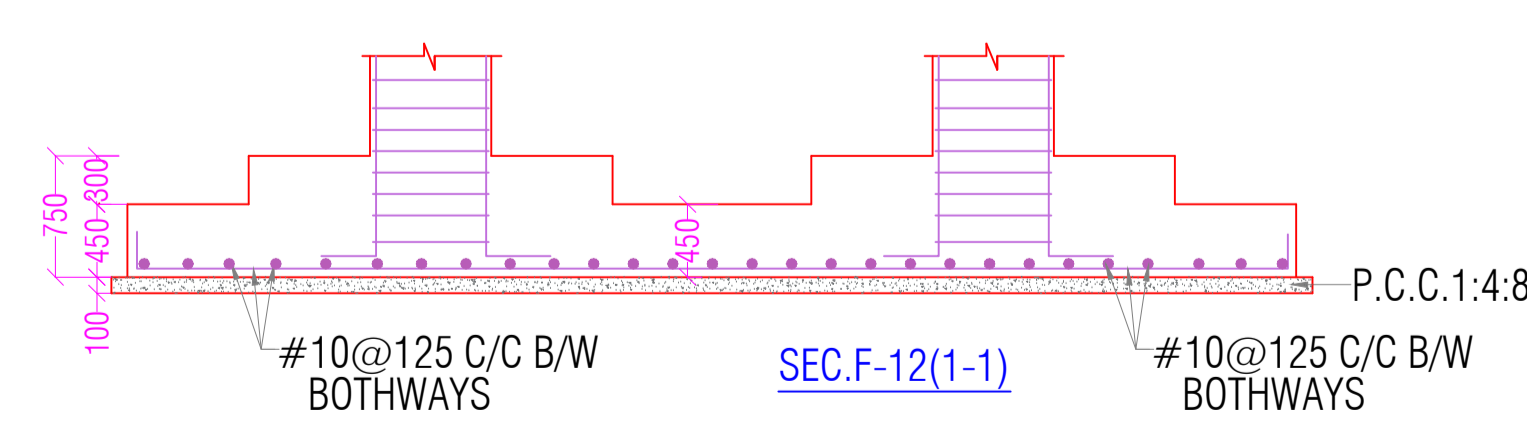

SEC.F-12(1-1) P.C.C.1:4:8 #10@125 C/C B/W BOTHWAYS

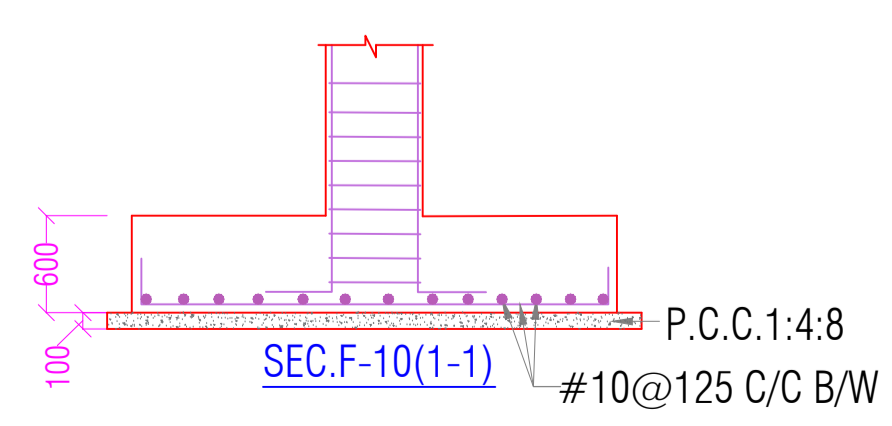

SEC.F-10(1-1) P.C.C.1:4:8 #10@125 C/C B/W

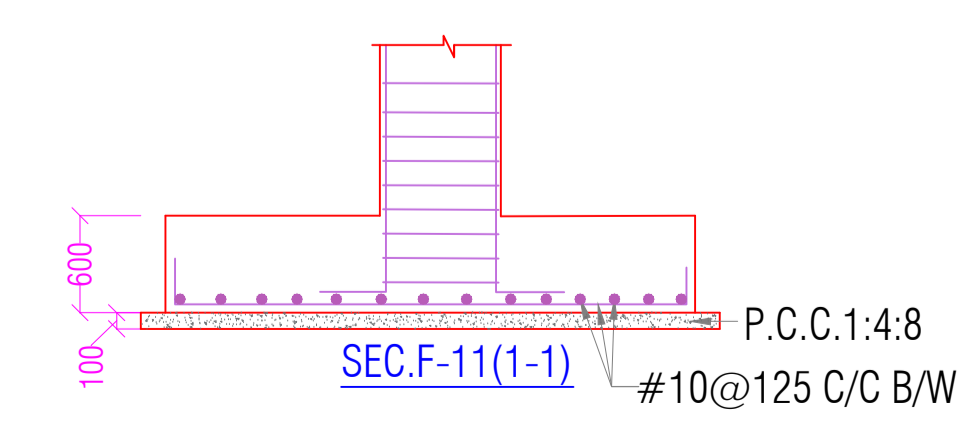

SEC.F-11(1-1) P.C.C.1:4:8 #10@125 C/C B/W

CONC. GRADE:- M-30 (MIX DESIGN)
STEEL GRADE:- Fe-550 D

PROJECT:	PROPOSED 5K KITCHEN & OFFICE AT KATRA		
DRAWING TITLE:	FOOTING DETAIL		
ARCHITECTS:	PROMAC CONSULTING GROUP <small>613, CROWN SQUARE, GANDHI PATH, VAISHALI NAGAR, JAIPUR-302 021 Ph: 0141-49-11-007, 91934-70707 Mail: promacconsultinggroup07@gmail.com</small>		
DRAWN BY:	KRISHNA	DRAWING NO.:	S-02
CHECKED BY:	VIKRAM	REVISION NO.:	R-00
SCALE:	N.T.S.	DATE:	JULY 10/2025
STRUCTURAL CONSULTANT:	PRIME TECH DESIGN CONSULTANTS <small>54, VINOBA NAGAR, GIRDHAR MARG, MALVIYA NAGAR, JAIPUR-17 M: 94142 97788, T: 0141-4008963 E: ptdcjaipur@gmail.com website:www.primetechstructures.com</small>		